

PROJECT NO.	SHEET NO.	TOTAL NO.
11C.097133, 11C.097146		
11C.097149, ETC.		

SUMMARY OF QUANTITIES

PROJECT NO	COUNTY	MAP NO	ROUTE	DESCRIPTION	TYP NO	LANES	LANE TYPE	LENGTH MI	WIDTH FT	BORROW EXCAVATION CY	AGGREGATE BASE COURSE TONS	CONDITIONING EXISTING BASE SY	INCIDENTAL STONE BASE TONS	SHOULDER RECONSTRUCTION SMI	INTERMEDIATE COURSE, I19.0B TONS	ASPHALT BINDER FOR PLANT MIX TONS	ASPHALT SURFACE TREATMENT, TRIPLE SEAL SY	8" X 6" ASPHALT CURB LF	SEED & MULCHING AC	4810000000-E 4" WHITE PAINT LF	4810000000-E 4" YELLOW PAINT LF
11C.097133	Wilkes	1	SR 1562	FROM SR 1564 TO NORTH 2.15 MILES	1	2	2WU	2.15	18	430	300	24,728.00	150	4.30	3,575	172	24,728	4,600.00	2.10	45,408.00	45,408.00
TOTAL FOR PROJ NO. 11C.097133								2.15		430	300	24,728.00	150	4.30	3,575	172	24,728	4,600.00	2.10	45,408.00	45,408.00
11C.097146	Wilkes	2	SR 1752	FROM SR 1002 TO SOUTH 0.90 MILES	1	2	2WU	0.9	18	270	100	9,504.00	125	1.80	1,390	67	9,504		0.90	19,008.00	19,008.00
TOTAL FOR PROJ NO. 11C.097146								0.9		270	100	9,504.00	125	1.80	1,390	67	9,504		0.90	19,008.00	19,008.00
11C.097149	Wilkes	3	SR 2020	FROM SR 2021 TO SR 2018	1	2	2WU	0.6	18	120	100	6,336.00	75	1.20	920	44	6,336		0.60	12,672.00	12,672.00
TOTAL FOR PROJ NO. 11C.097149								0.6		120	100	6,336.00	75	1.20	920	44	6,336		0.60	12,672.00	12,672.00
11C.097150	Wilkes	4	SR 2479	FROM SR 1001 TO SR 2480	1	2	2WU	0.8	18	160	150	8,448.00	100	1.60	1,250	60	8,448		0.80	16,896.00	16,896.00
TOTAL FOR PROJ NO. 11C.097150								0.8		160	150	8,448.00	100	1.60	1,250	60	8,448		0.80	16,896.00	16,896.00
11C.097166	Wilkes	5	SR 2039	FROM SR 2036 TO END MAINTENANCE	1	2	2WU	0.3	18	60	75	3,168.00	50	0.60	465	22	3,168		0.30	6,336.00	6,336.00
TOTAL FOR PROJ NO. 11C.097166								0.3		60	75	3,168.00	50	0.60	465	22	3,168		0.30	6,336.00	6,336.00
GRAND TOTAL								4.75		1,040	725	52,184.00	500	9.50	7,600	365	52,184	4,600.00	4.70	100,320.00	100,320.00

MAP #1 (SR 1562 OLD HWY 16) PROJECT #IIC.097133

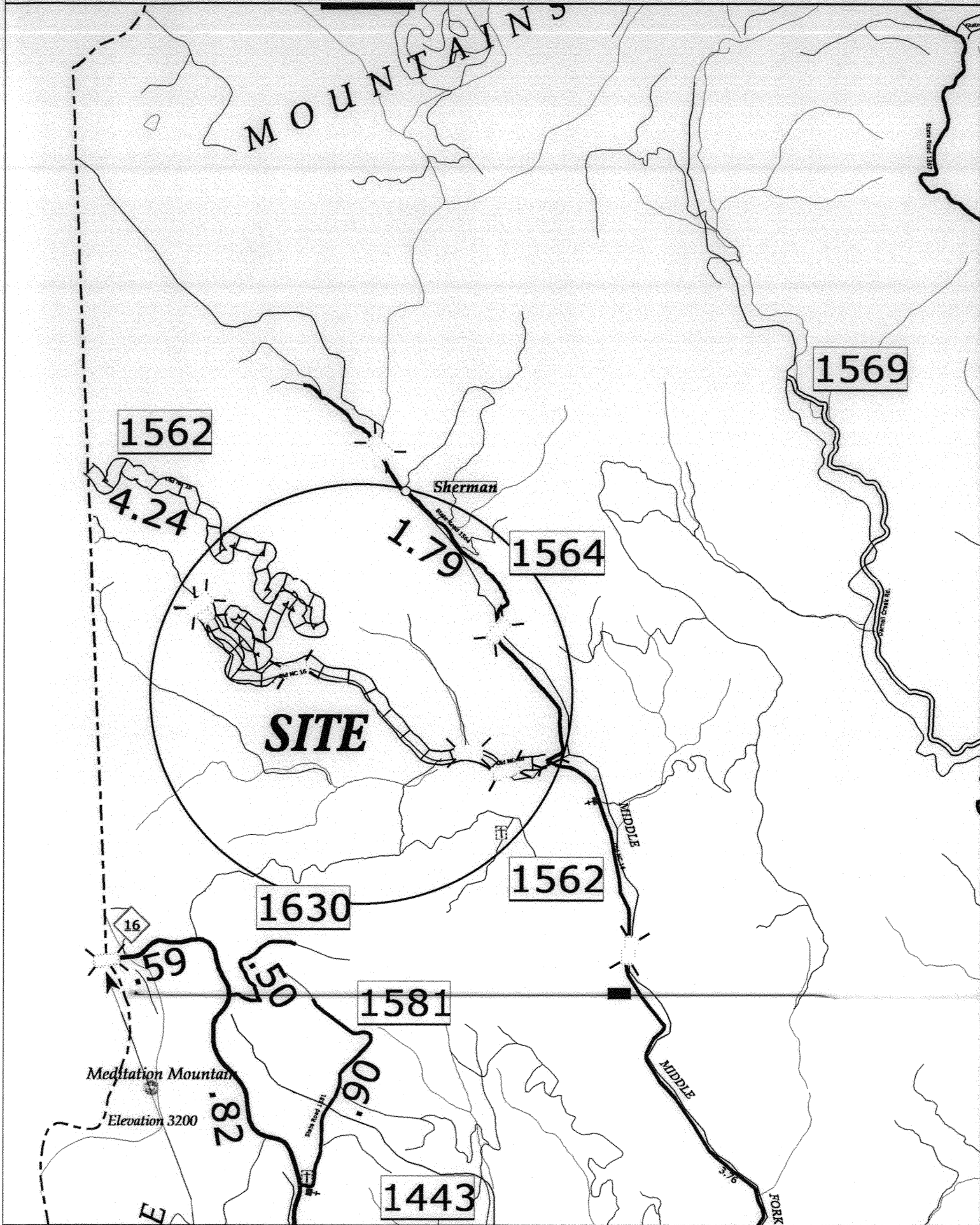

MAP #3 (SR 2020 SETTLE RD.) PROJECT #IIC.097149

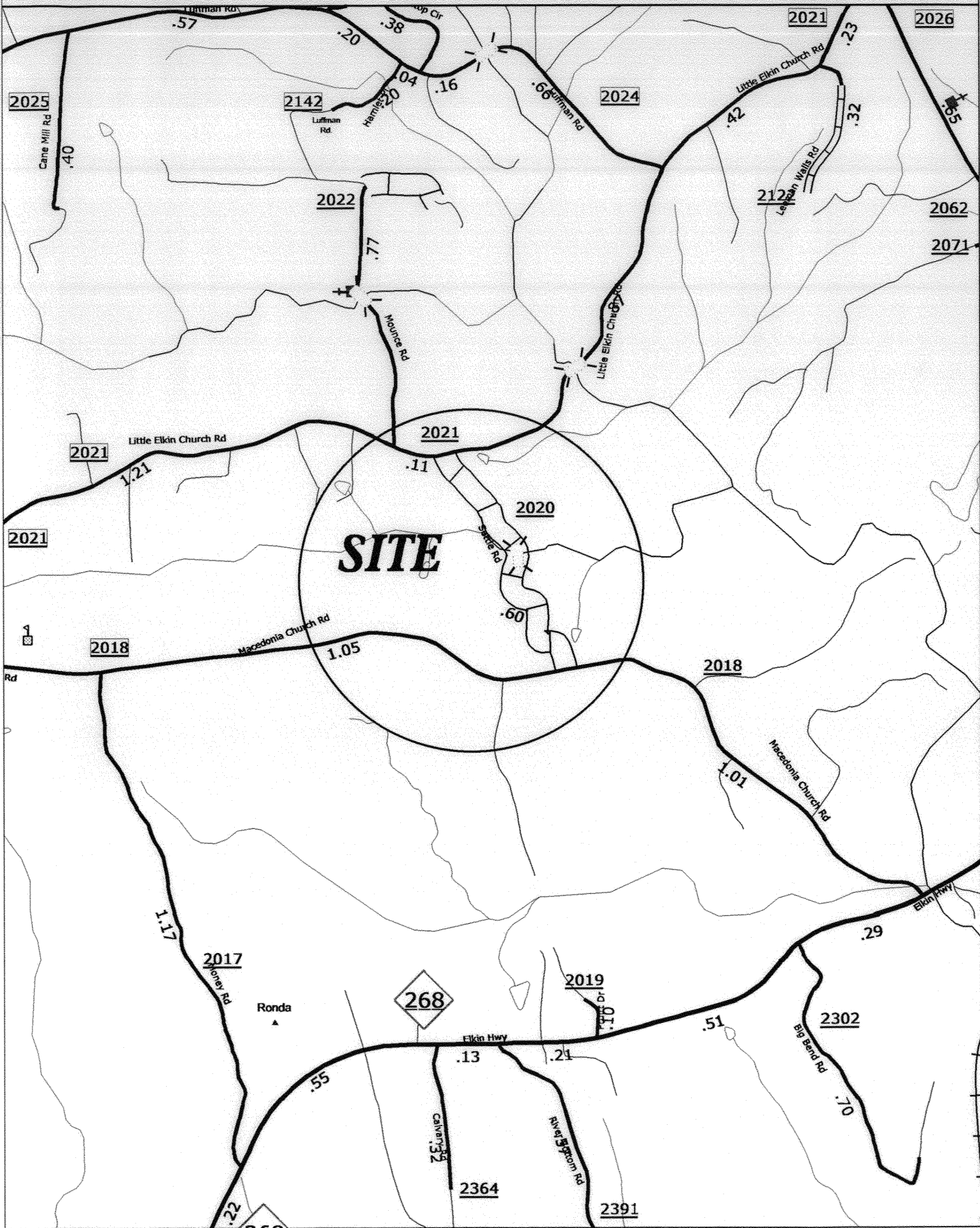

MAP #4 (SR 2479 BRUSHY LANE) PROJECT #IIC.097150

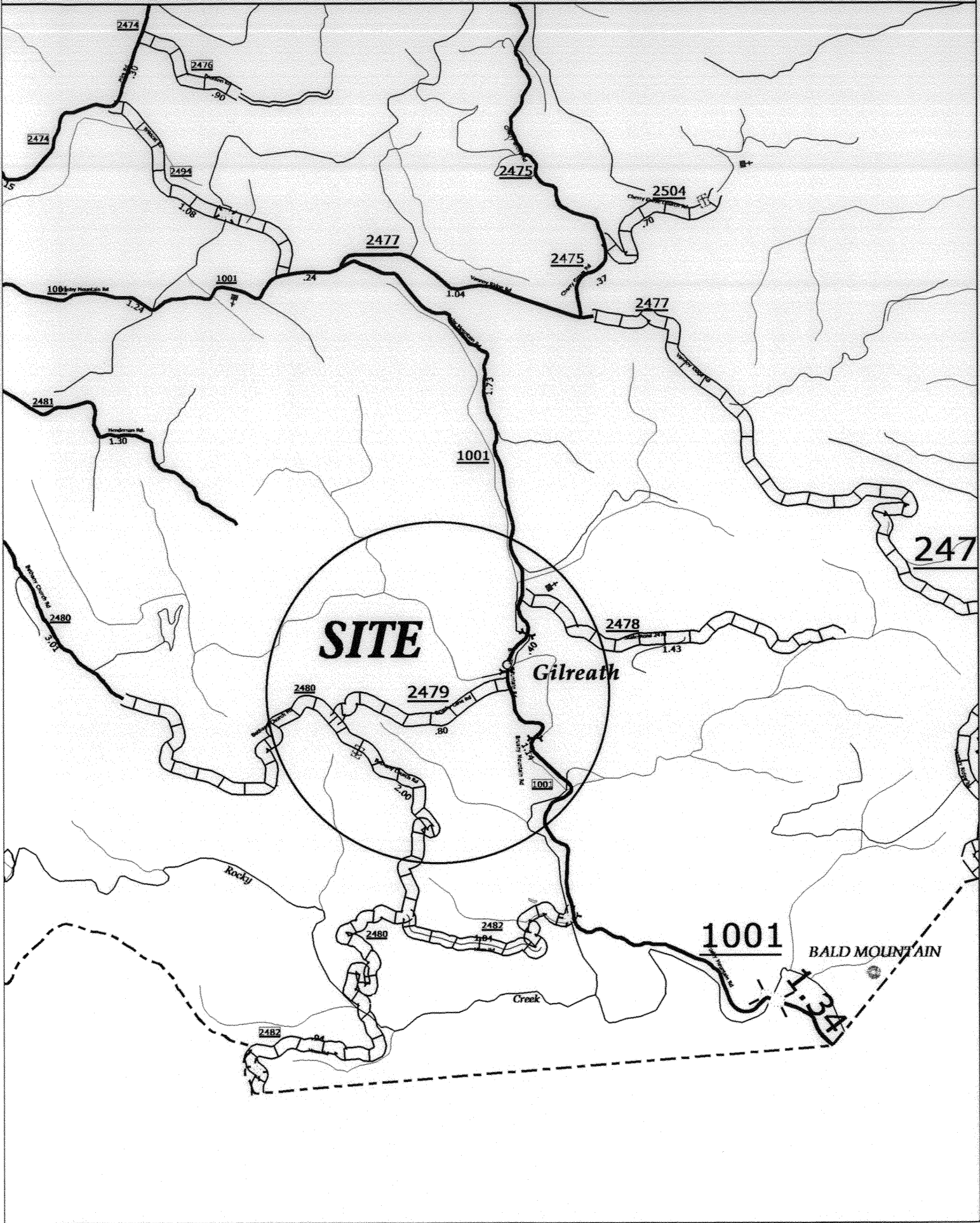

MAP#5 (SR 2039 COLLINS FARM RD.) PROJECT#IIC.097166

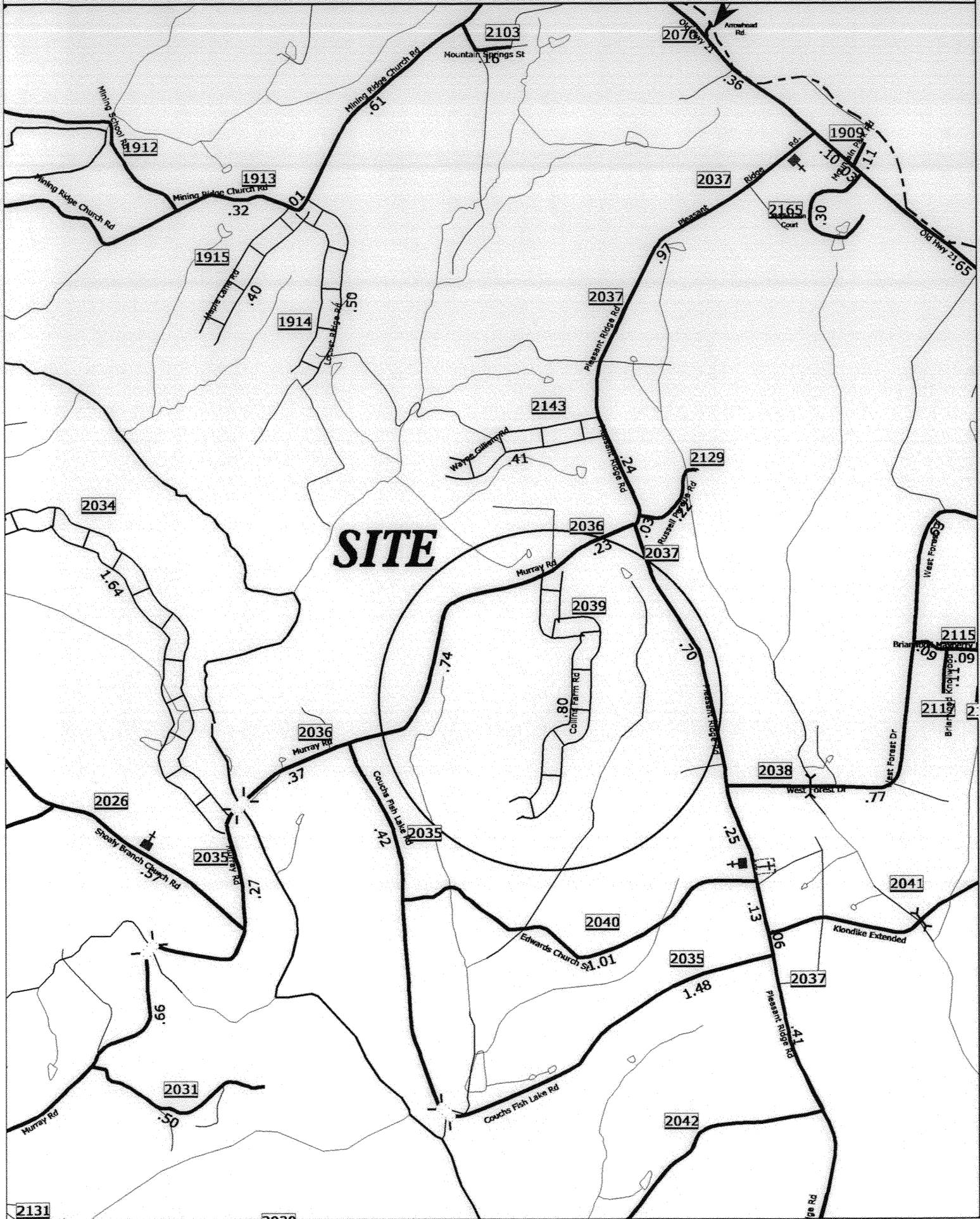

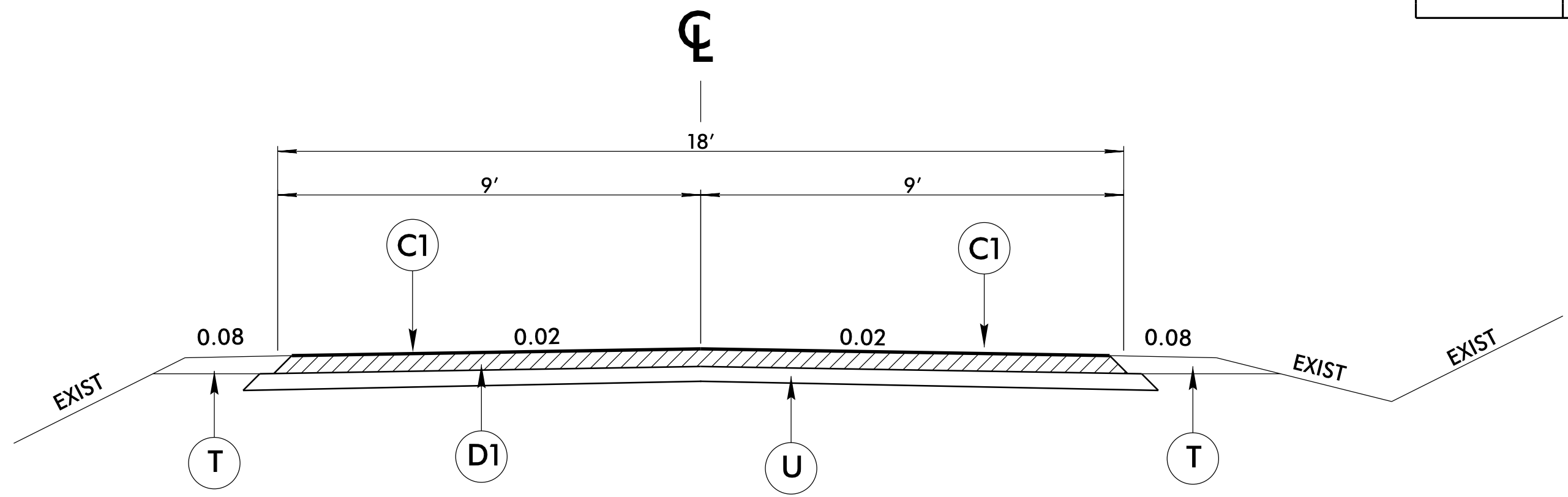

TYPICAL SECTION NO. 1

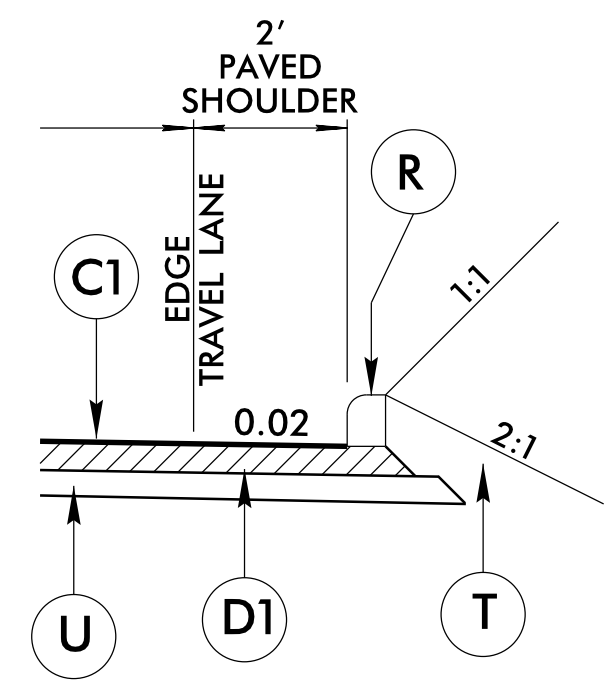

WIDENED SHOULDER WITH ASPHALT CURB TO BE USED ON MAP NO. 1 AS DIRECTED BY THE ENGINEER

PAVEMENT SCHEDULE	
C1	PROP. ASPHALT SURFACE TREATMENT, TRIPLE SEAL
D1	PROP. APPROX. 2½" ASPHALT CONCRETE INTERMEDIATE COURSE, TYPE I19.0B, AT AN AVERAGE RATE OF 285 LBS. PER SQ. YD.
R	8" X 6" ASPHALT CURB
T	SHOULDER RECONSTRUCTION
U	EXISTING AGGREGATE BASE COURSE

WILKES COUNTY

DIVISION II

REVISIONS	INT.	DATE

N.C. DEPARTMENT of TRANSPORTATION
DIVISION of HIGHWAYS
DIVISION ELEVEN

DIVISION OF HIGHWAYS
DIVISION II
STATE OF NORTH CAROLINA
DEPARTMENT OF TRANSPORTATION

SCALE: N/A DATE: 01/2015

PREPARED BY: J. L. LAWS

REVIEWED BY:

REVIEWED BY: